

ELEVATION

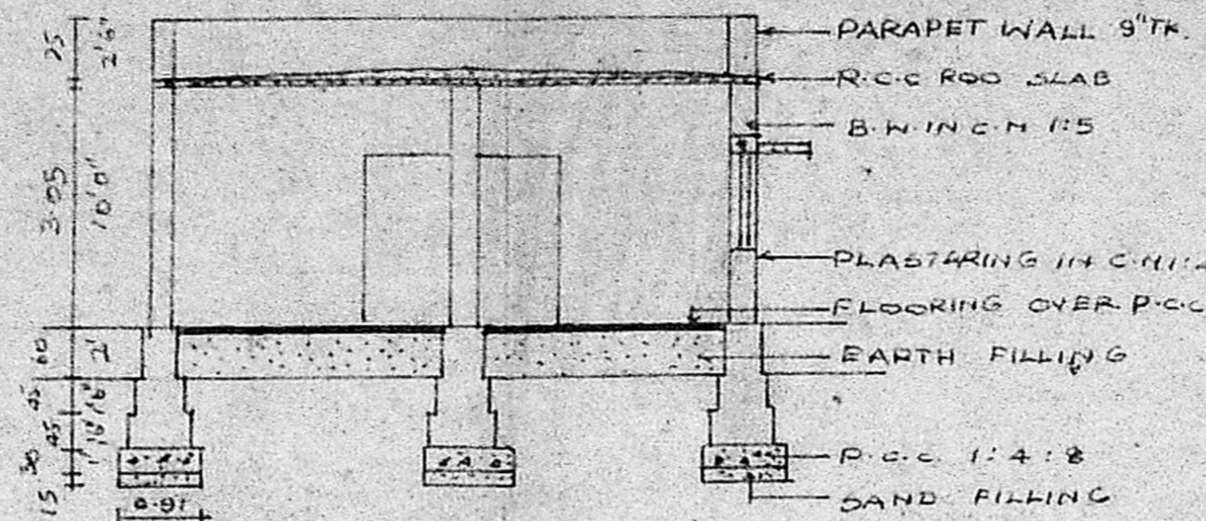

SECTION ON AB

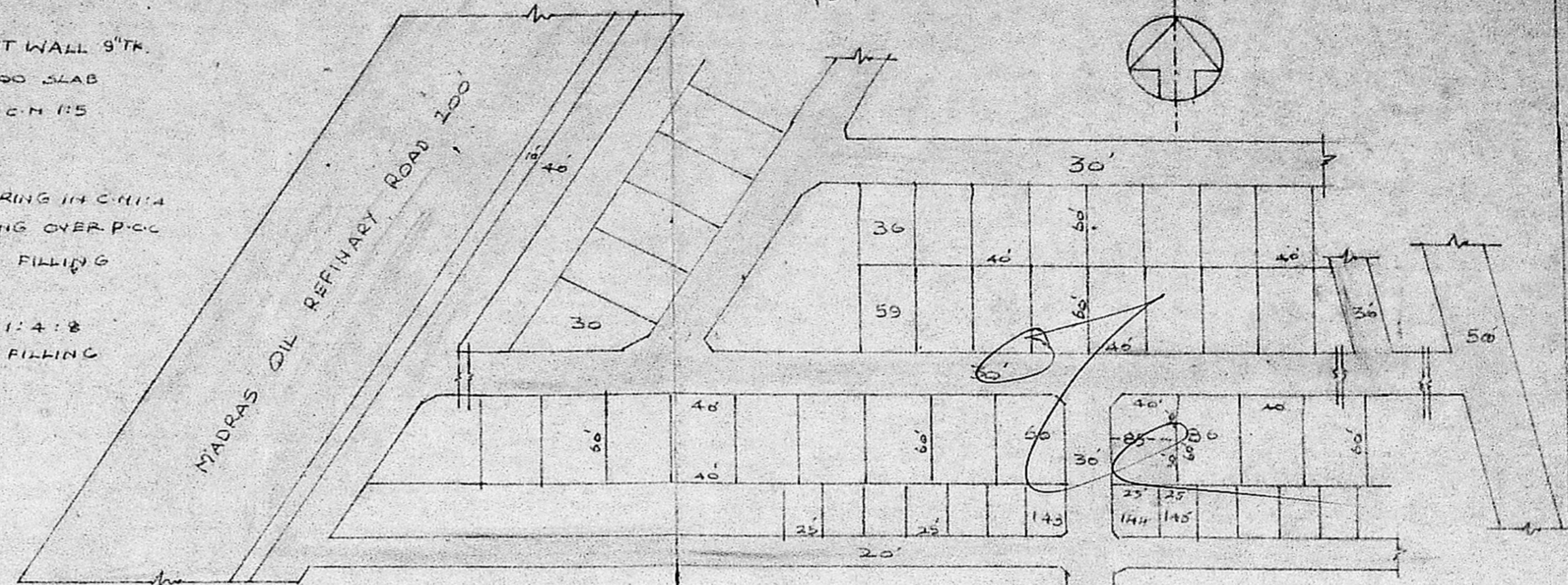

LAYOUT PLAN T.P. 150/72 (T.P. 229/68)  
 DTP  
 NOT TO SCALE

Planning Permit No. A/1832/92  
**APPROVED**  
 SUBJECT TO THE CONDITIONS IN  
 THIS OFFICE LETTER.  
 No. A2/17960/92 Date 11/92  
 TOILET  
 FOR MEMBER SECRETARY  
 MADRAS METROPOLITAN  
 DEVELOPMENT AUTHORITY  
 MADRAS-600 098.

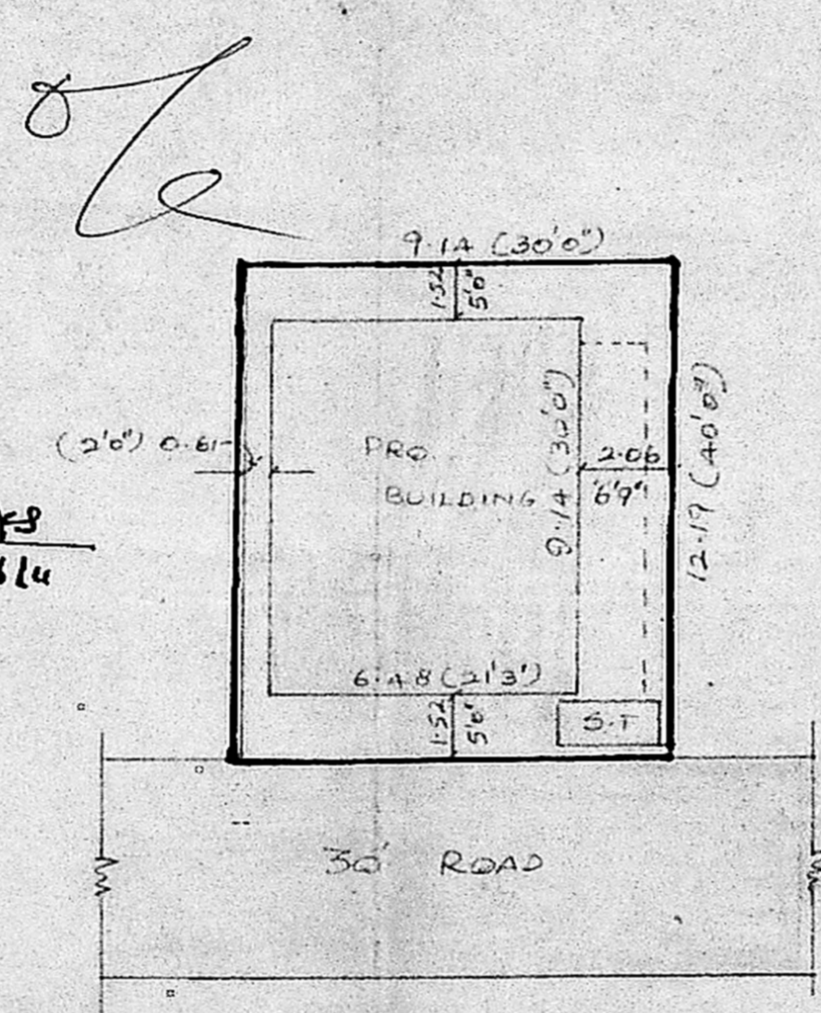

SITE PLAN  
 SCALE 1:200

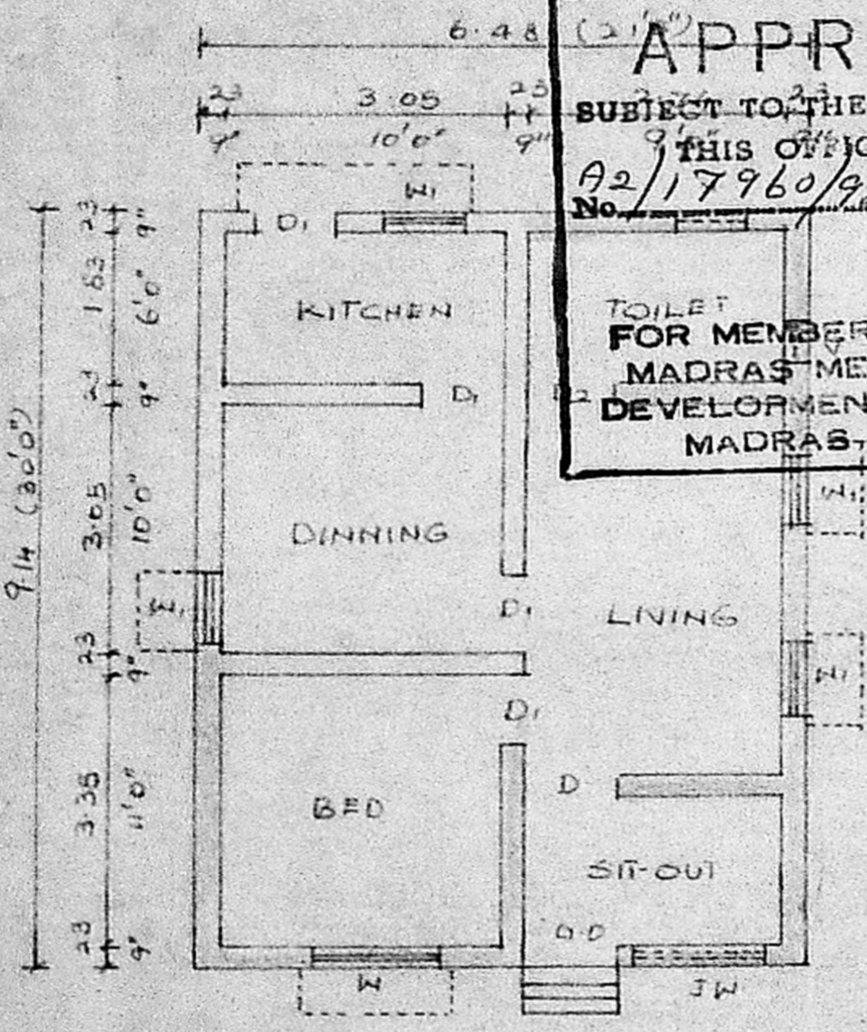

PLAN

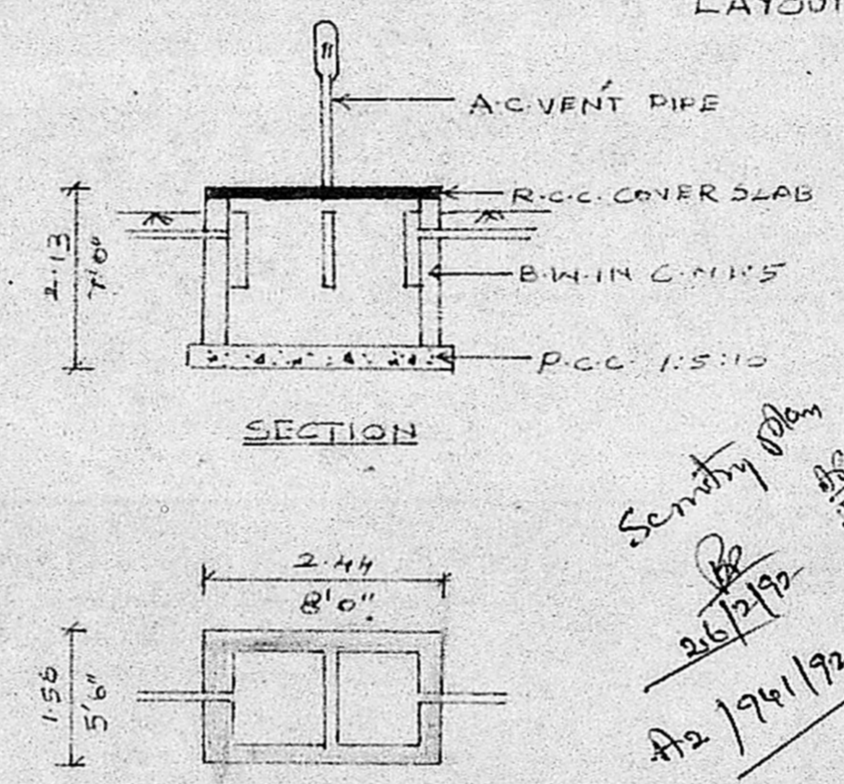

SECTION

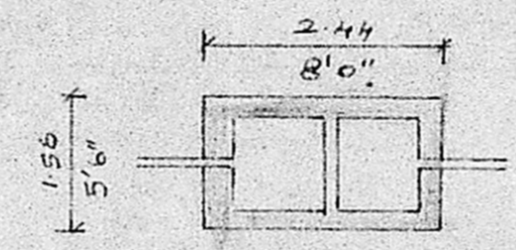

PLAN

DETAILS OF STAIR

Secretary  
 26/2/92  
 A2/17960/92

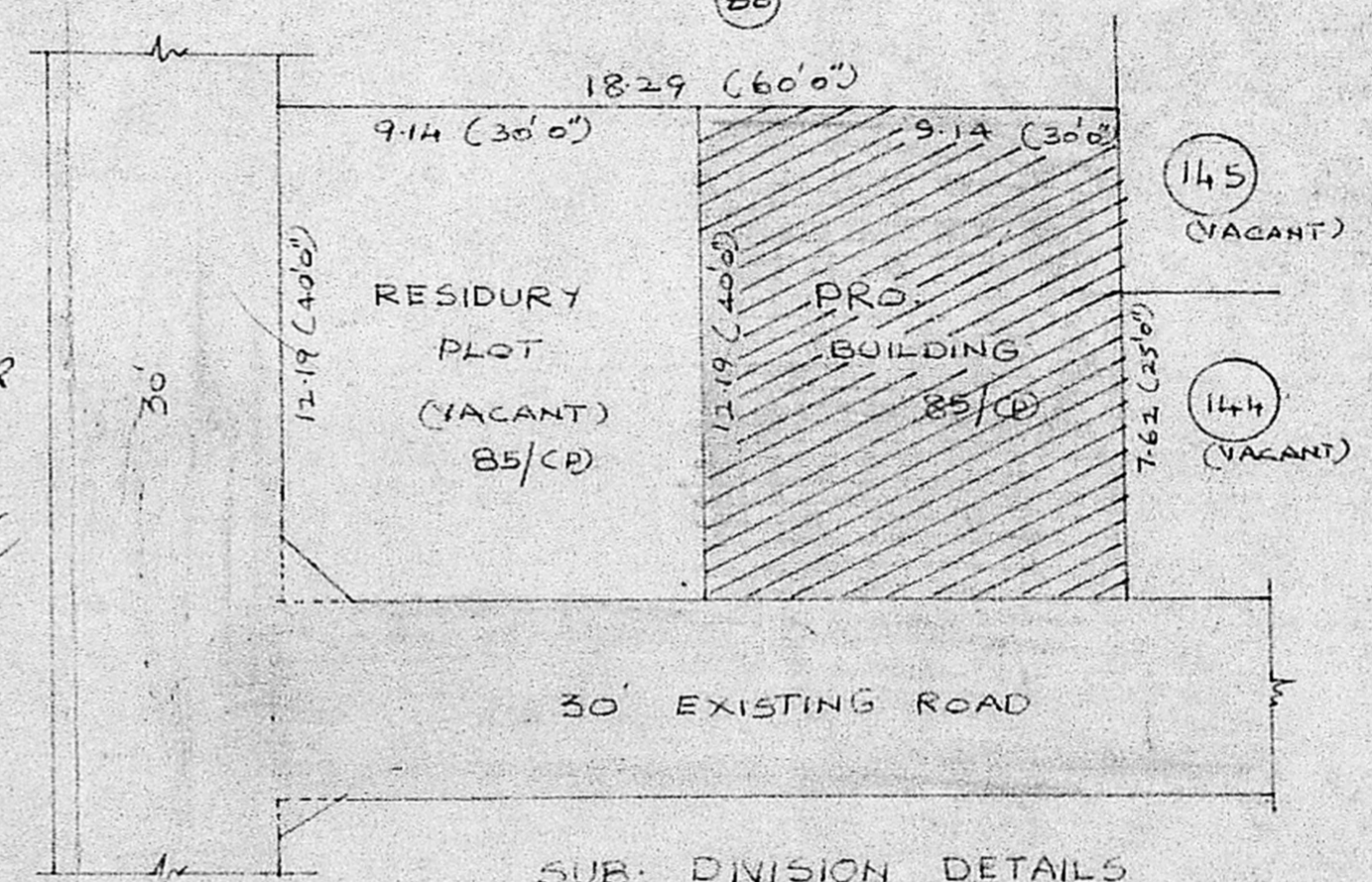

SUB-DIVISION DETAILS  
 SCALE 1:200

PLAN SHOWING THE EXISTING BUILDING  
 TO BE REGULARAISED AND PROPOSED  
 ADDITIONAL CONSTRUCTION OF DEWELLING  
 HOUSE IN PLOT NO 85/CP R.S.NO. 150/4  
 JOTHI NAGAR 7<sup>TH</sup> STREET OF ERNAVOOR  
 VILLAGE TIRUNOTTIYUR MUNICIPALITY  
 MADRAS-19 SCALE 1:100

SCHEDULE OF JOINERS			
D	DOOR	1.60 x 2.13	3'3" x 7'0"
D1	"	0.91 x 1.97	3'0" x 6'6"
D2	"	0.75 x 1.83	2'6" x 6'0"
W	WINDOW	1.37 x 1.37	4'6" x 4'6"
W	"	0.91 x 1.37	3'0" x 4'6"
V	VENTILATOR	0.76 x 0.70	2'6" x 2'6"
J.W	"	1.52 x 1.52	5'0" x 5'0"

AREA DETAILS		
TOTAL PLOT AREA	: 111.48 m <sup>2</sup>	1200 SFT
RESIDURY PLOT AREA	: 111.48 m <sup>2</sup>	1200 SFT
PRO. BUILDING	: 39.67 m <sup>2</sup>	427 SFT
EXISTING BUILDING	: 19.51 m <sup>2</sup>	210 SFT
PLOT COVERAGE	: 53%	F.S.I. : 0.53
PROPOSAL		
EXISTING ROAD		
SITE BOUNDARY LINE		

சுகுமாரமதி

**C. M. MATHAVAN.**  
 LICENSED SURVEYOR  
 THIRUVOTTIYUR MUNICIPALITY,  
 NO. 930/A, T. H. ROAD,  
 (Near Municipal Office)  
 THIRUVOTTIYUR, MADRAS-19